# 47.24 x 33.8 mm backlight

LS-BKL-0147 series · Backlights · 1 model

47.24 x 33.8 mm backlight. Colour: WHITE. Lit area 37.08 x 25.4 mm. Connection: Flying Leads. Rendered illustration: the actual product may differ in appearance.

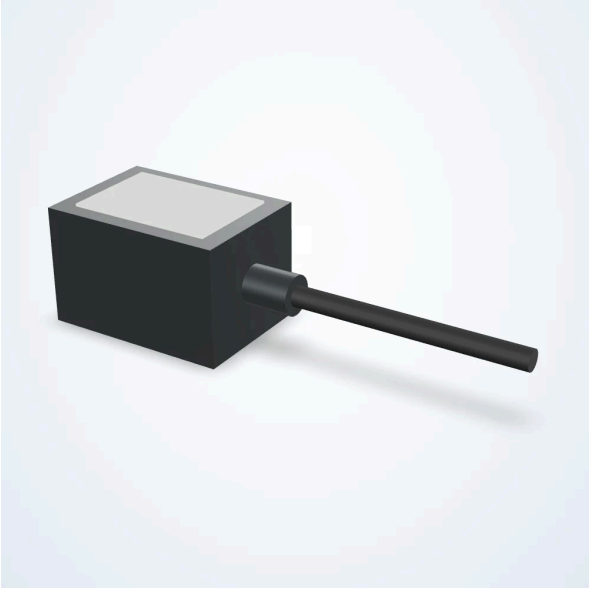

## Common specifications

| | |
|---|---|
| Active Length (mm) | 37.08 |
| Active Width (mm) | 25.4 |
| Cable Length (mm) | 2000 |
| Collimated | Not Collimated |
| Color | WHITE |
| Compliances | CE |
| Connector Type | Flying Leads |
| Connectorized At Light | Hardwired |
| Daisy Chain | No |
| Direct Connect | No |
| Driver Included | Included |
| Driver Location | In Line |
| Height (mm) | 30 |
| Housing Material | Aluminum |
| IP Rating | IP50 |
| Intensity Adjustment Type | Analog Voltage |
| Length (mm) | 47.24 |
| Maximum Constant On Current (mA) | 55 |
| Maximum Current (Overcurrent Strobe) (mA) | 8000 |
| Maximum Duty Cycle (%) | 100 |
| Maximum Input Power Constant On (W) | 1.3 |
| Maximum Input Power Overcurrent Strobe (W) | 125 |