Backlight, 87.9 x 25.4 mm lit area

LS-BKL-0154 series · Backlights · 1 model

LED backlight for silhouette imaging: gauging, presence and edge inspection, with the part between the light and the camera. Lit area 87.9 x 25.4 mm; 24 VDC supply; connection: flying leads. Rendered illustration: the actual product may differ in appearance.

Common specifications
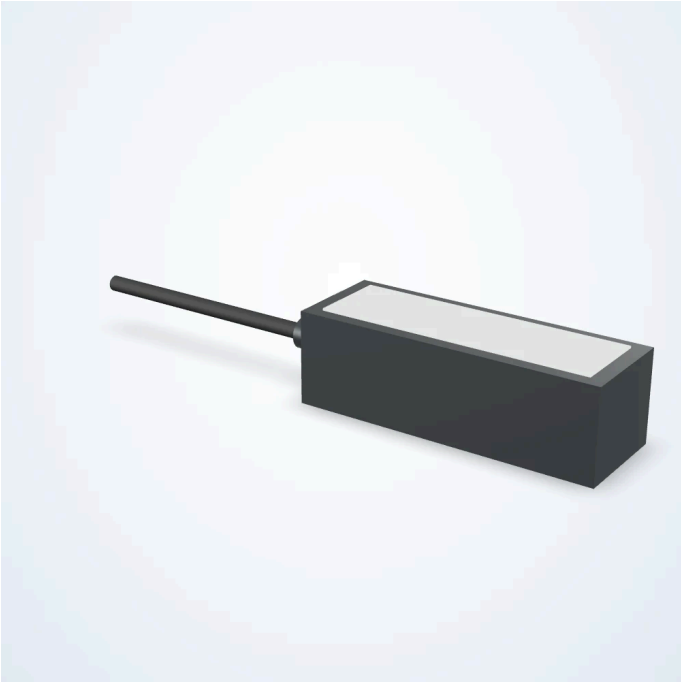
Colour	WHITE
Lit length (mm)	87.9
Lit width (mm)	25.4
Length (mm)	98
Width (mm)	33.8
Height (mm)	30
Voltage	24 VDC
Connector	Flying Leads
Connection at light	Hardwired
Cable length (mm)	2000
Driver included	Included
Driver location	In Line
Intensity control	Analog Voltage
Operating modes	Constant On
Strobe trigger input	PNP Trigger
Operating temperature	up to 60 °C
IP rating	IP50
Housing	Aluminum
Mounting	T-Slot Channel