Backlight, 60.2 x 60.2 mm lit area

LS-BKL-0351 series · Backlights · 1 model

LED backlight for silhouette imaging: gauging, presence and edge inspection, with the part between the light and the camera. Lit area 60.2 x 60.2 mm; 24 VDC supply; connection: flying leads. Rendered illustration: the actual product may differ in appearance.

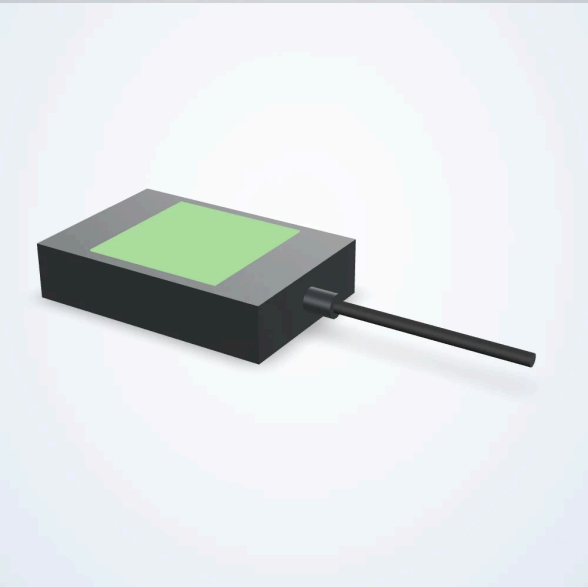

Common specifications

Colour	530nm Green
Lit length (mm)	60.2
Lit width (mm)	60.2
Length (mm)	106.2
Width (mm)	71.4
Height (mm)	24
Voltage	24 VDC
Connector	Flying Leads
Connection at light	Hardwired
Cable length (mm)	2000
Driver included	No Driver Required
Driver location	No Driver
Operating modes	Constant On
Strobe trigger input	Constant On Only
Operating temperature	up to 60 °C
Housing	Aluminum
Mounting	T-Slot Channel
Collimated	Not Collimated
Daisy chain	No