106.17 x 71.37 mm backlight

LS-BKL-0356 series · Backlights · 1 model

106.17 x 71.37 mm backlight. Colour: 625nm Red. Lit area 60.2 x 60.2 mm. Connection: Flying Leads. Rendered illustration: the actual product may differ in appearance.

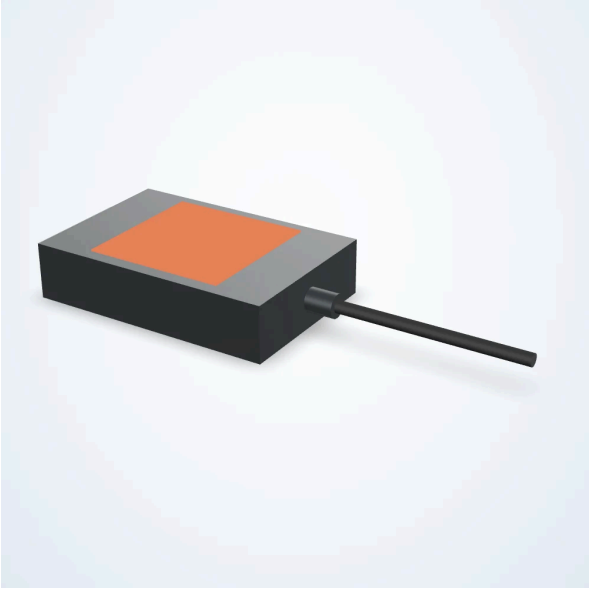

Common specifications

Active Length (mm)	60.2
Active Width (mm)	60.2
Cable Length (mm)	2000
Collimated	Not Collimated
Color	625nm Red
Compliances	CE
Connector Type	Flying Leads
Connectorized At Light	Hardwired
Daisy Chain	No
Direct Connect	No
Driver Included	Included
Driver Location	In Line
Height (mm)	24
Housing Material	Aluminum
Intensity Adjustment Type	Analog Voltage
Length (mm)	106.17
Maximum Constant On Current (mA)	352
Maximum Current (Overcurrent Strobe) (mA)	8000
Maximum Duty Cycle (%)	100
Maximum Input Power Constant On (W)	8.5
Maximum Input Power Overcurrent Strobe (W)	125
Maximum Operating Temperature (C)	60