131.57 x 96.77 mm backlight

LS-BKL-0375 series · Backlights · 1 model

131.57 x 96.77 mm backlight. Colour: 625nm Red. Lit area 85.6 x 85.6 mm. Connection: Flying Leads. Rendered illustration: the actual product may differ in appearance.

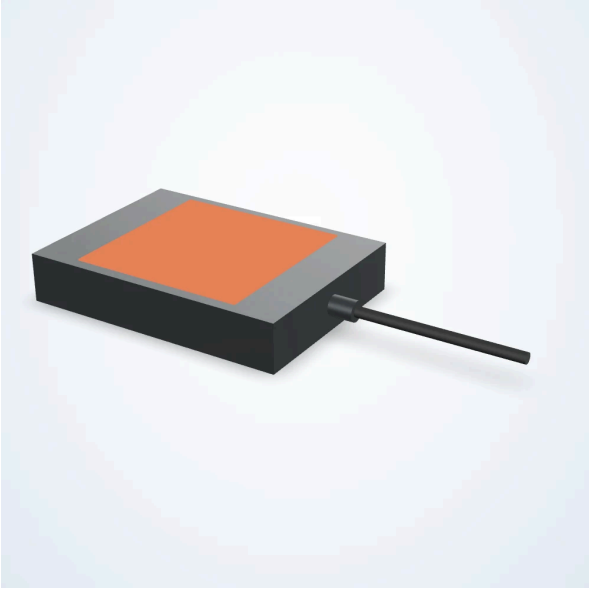

Common specifications

Active Length (mm)	85.6
Active Width (mm)	85.6
Cable Length (mm)	2000
Collimated	Not Collimated
Color	625nm Red
Compliances	CE
Connector Type	Flying Leads
Connectorized At Light	Hardwired
Daisy Chain	No
Direct Connect	No
Driver Included	No Driver Required
Driver Location	No Driver
Driver Nomenclature	24V
Height (mm)	24
Housing Material	Aluminum
Length (mm)	131.57
Maximum Constant On Current (mA)	296
Maximum Duty Cycle (%)	100
Maximum Input Power Constant On (W)	7.1
Maximum Operating Temperature (C)	60
Maximum Operating Temperature (F)	140
Minimum Operating Temperature (F)	32