233.17 x 198.37 mm backlight

LS-BKL-0450 series · Backlights · 1 model

233.17 x 198.37 mm backlight. Colour: WHITE. Lit area 187.2 x 187.2 mm. Connection: Flying Leads. Rendered illustration: the actual product may differ in appearance.

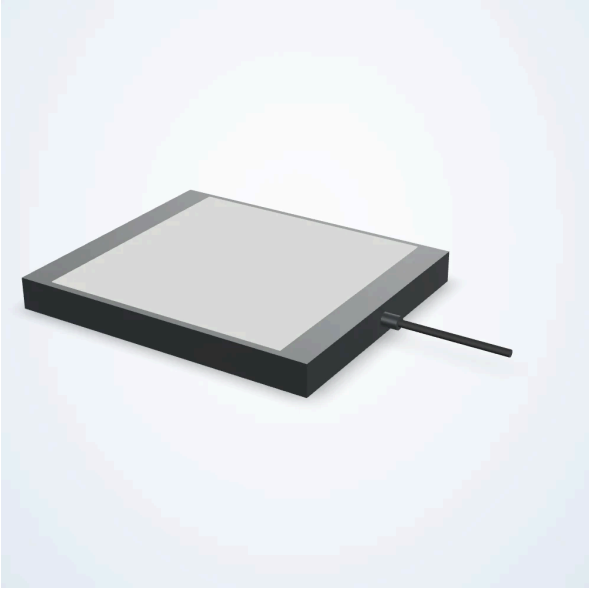

Common specifications

Active Length (mm)	187.2
Active Width (mm)	187.2
Cable Length (mm)	2000
Collimated	Not Collimated
Color	WHITE
Compliances	CE
Connector Type	Flying Leads
Connectorized At Light	Hardwired
Daisy Chain	No
Direct Connect	No
Driver Included	Included
Driver Location	In Line
Driver Nomenclature	iCS4 - I4
Height (mm)	24
Housing Material	Aluminum
IP Rating	IP69K
Intensity Adjustment Type	Analog Voltage
Length (mm)	233.17
Maximum Constant On Current (mA)	2150
Maximum Current (Overcurrent Strobe) (mA)	8000
Maximum Duty Cycle (%)	100
Maximum Input Power Constant On (W)	51.6