# 258.57 x 223.77 mm backlight

LS-BKL-0465 series · Backlights · 1 model

258.57 x 223.77 mm backlight. Colour: WHITE. Lit area 212.6 x 212.6 mm. Connection: Flying Leads. Rendered illustration: the actual product may differ in appearance.

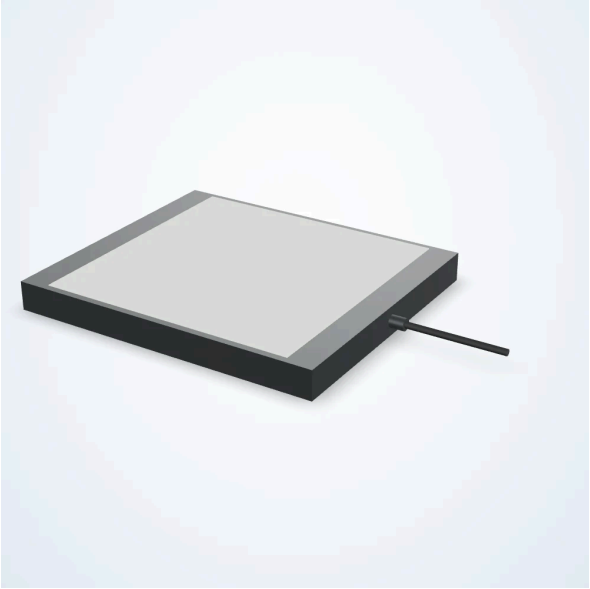

## Common specifications

| | |
|---|---|
| Active Length (mm) | 212.6 |
| Active Width (mm) | 212.6 |
| Cable Length (mm) | 2000 |
| Collimated | Not Collimated |
| Color | WHITE |
| Compliances | CE |
| Connector Type | Flying Leads |
| Connectorized At Light | Hardwired |
| Daisy Chain | No |
| Direct Connect | No |
| Driver Included | Included |
| Driver Location | In Line |
| Driver Nomenclature | iCS4 - I4 |
| Height (mm) | 24 |
| Housing Material | Aluminum |
| IP Rating | IP69K |
| Intensity Adjustment Type | Analog Voltage |
| Length (mm) | 258.57 |
| Maximum Constant On Current (mA) | 2690 |
| Maximum Current (Overcurrent Strobe) (mA) | 8000 |
| Maximum Duty Cycle (%) | 100 |
| Maximum Input Power Constant On (W) | 64.6 |