283.97 x 249.17 mm backlight

LS-BKL-0478 series · Backlights · 1 model

283.97 x 249.17 mm backlight. Colour: WHITE. Lit area 238 x 238 mm. Connection: Flying Leads. Rendered illustration: the actual product may differ in appearance.

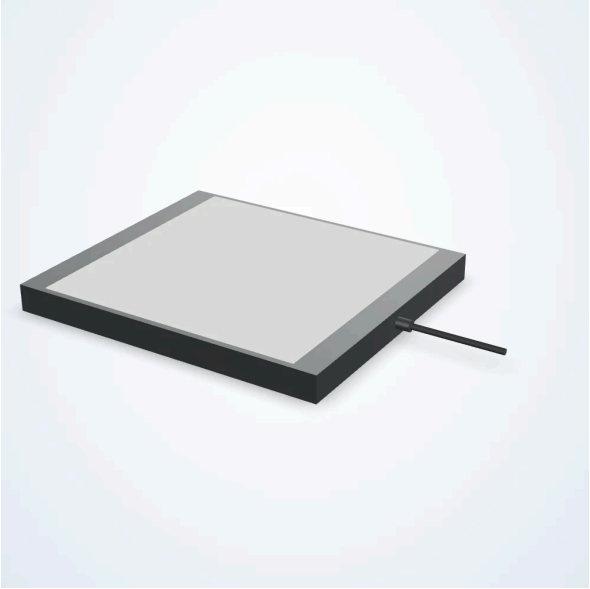

Common specifications

Active Length (mm)	238
Active Width (mm)	238
Cable Length (mm)	2000
Collimated	Not Collimated
Color	WHITE
Compliances	CE
Connector Type	Flying Leads
Connectorized At Light	Hardwired
Daisy Chain	No
Direct Connect	No
Driver Included	Included
Driver Location	In Line
Driver Nomenclature	iCS4 - I4
Height (mm)	24
Housing Material	Aluminum
IP Rating	IP69K
Intensity Adjustment Type	Analog Voltage
Length (mm)	283.97
Maximum Constant On Current (mA)	3290
Maximum Current (Overcurrent Strobe) (mA)	8000
Maximum Duty Cycle (%)	100
Maximum Input Power Constant On (W)	79