361.7 x 50.2 mm line scan light

LS-LSC-0003 series · Line scan lights · 1 model

361.7 x 50.2 mm line scan light. Lit area 355.6 x 25.9 mm. Connection: Flying Leads. Available in 4 configurations (color); choose one below and request a quote. Rendered illustration: the actual product may differ in appearance.

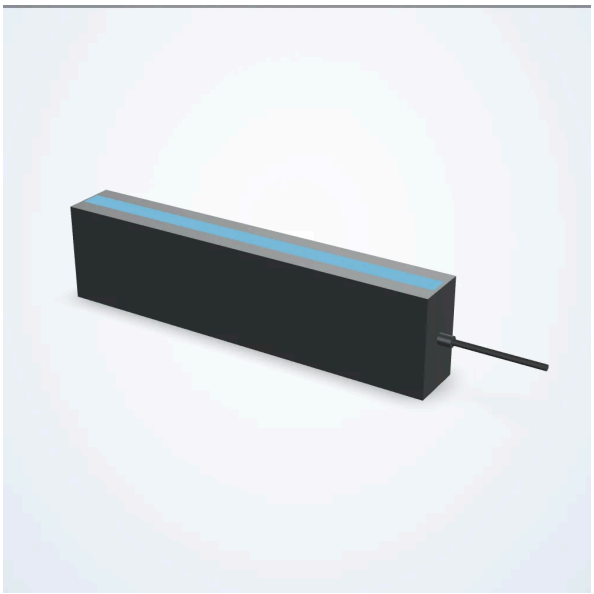

Options

Color	470nm Blue, 530nm Green, 625nm Red, WHITE

Order by the full LS number of the chosen configuration; we confirm it with your quote.

Common specifications

Active Length (mm)	355.6
Active Width (mm)	25.9
Cable Length (mm)	2000
Collimated	Not Collimated
Compliances	CE, IEC 62471, RoHS
Connector Type	Flying Leads
Connectorized At Light	Hardwired
Daisy Chain	No
Direct Connect	No
Driver Included	No Driver Required
Driver Location	No Driver
Driver Nomenclature	24V
Height (mm)	90.7
Housing Material	Aluminum
IP Rating	IP50
Length (mm)	361.7
Maximum Constant On Current (mA)	1804
Maximum Duty Cycle (%)	100

Maximum Input Power Constant On (W)	43.3
Maximum Operating Temperature (C)	60
Maximum Operating Temperature (F)	140
Minimum Operating Temperature (F)	32
Mounting Method	T-Slot Channel
Operation Modes	Constant On
Polarized	Not Polarized
Product Weight (Kg)	1.52
Product Weight (Lbs)	3.35
Strobe Trigger Input	Not Dimmable
Voltage	24 VDC
Width (mm)	50.2

Models

Model
LS-LSC-0003
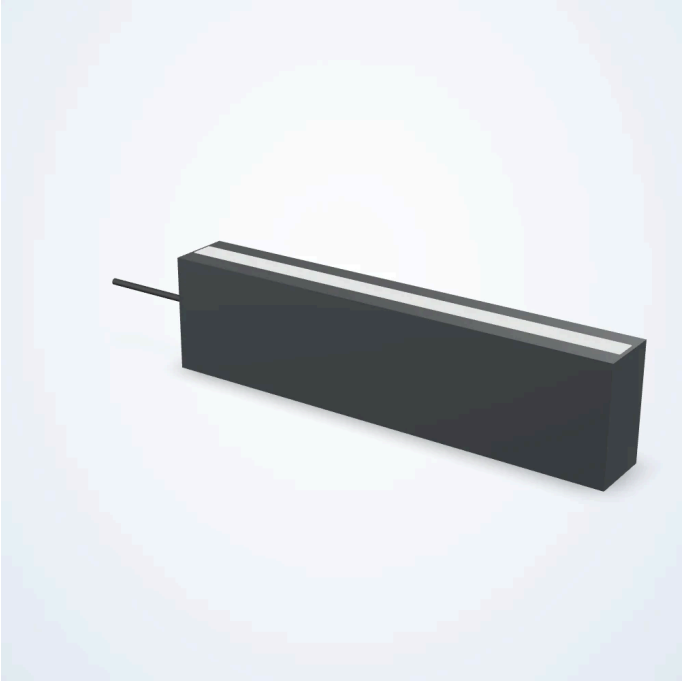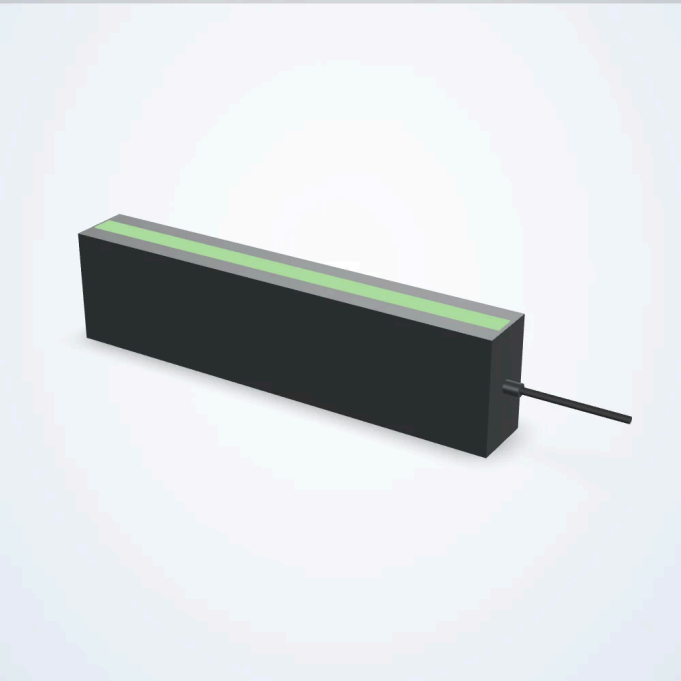
Product views