# 120 mm ring light

LS-RNG-0009 series · Ring lights · 1 model

120 mm ring light. Colour: 505nm Cyan. Connection: 5 Pin M12 Male A-Coded. Rendered illustration: the actual product may differ in appearance.

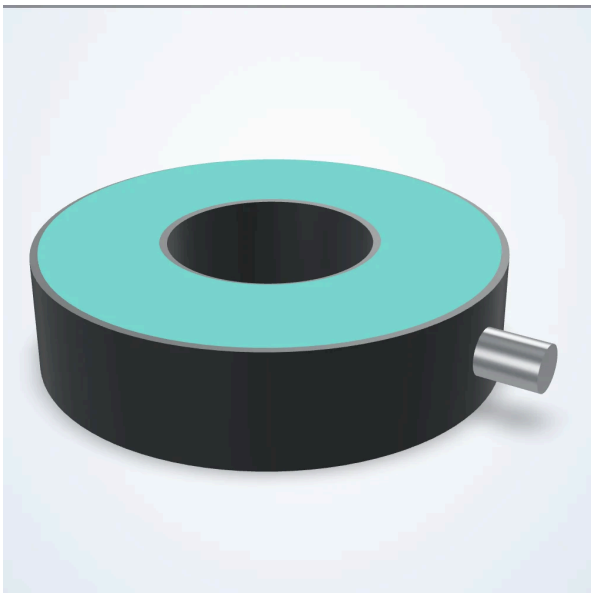

## Common specifications

| | |
|---|---|
| Active Diameter (mm) | 120 |
| Cable Length (mm) | 2000 |
| Collimated | Not Collimated |
| Color | 505nm Cyan |
| Compliances | CE |
| Connector Type | 5 Pin M12 Male A-Coded |
| Connectorized At Light | Connectorized |
| Daisy Chain | No |
| Direct Connect | No |
| Driver Included | Included |
| Driver Location | Internal |
| Height (mm) | 30 |
| Housing Material | Aluminum |
| IP Rating | IP67 |
| Inner Diameter (mm) | 52.1 |
| Intensity Adjustment Type | Analog Voltage |
| Lens Angle | 21 Degree |
| Maximum Constant On Current (mA) | 540 |
| Maximum Current (Overcurrent Strobe) (mA) | 2700 |
| Maximum Duty Cycle (%) | 100 |
| Maximum Input Power Constant On (W) | 13 |
| Maximum Input Power Overcurrent Strobe (W) | 65 |