120 mm ring light

LS-RNG-0016 series · Ring lights · 1 model

120 mm ring light. Colour: 940nm Infrared. Connection: 5 Pin M12 Male A-Coded. Rendered illustration: the actual product may differ in appearance.

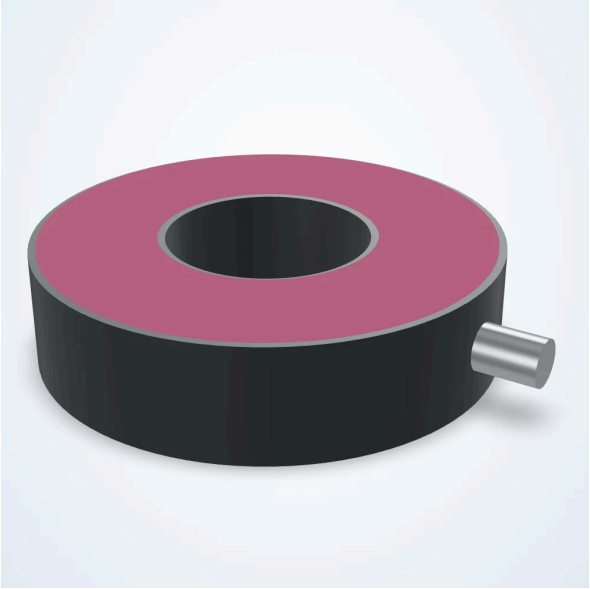

Common specifications

Active Diameter (mm)	120
Cable Length (mm)	2000
Collimated	Not Collimated
Color	940nm Infrared
Compliances	CE
Connector Type	5 Pin M12 Male A-Coded
Connectorized At Light	Connectorized
Daisy Chain	No
Direct Connect	No
Driver Included	Included
Driver Location	Internal
Height (mm)	30
Housing Material	Aluminum
IP Rating	IP67
Inner Diameter (mm)	52.1
Intensity Adjustment Type	Analog Voltage
Lens Angle	21 Degree
Maximum Constant On Current (mA)	540
Maximum Current (Overcurrent Strobe) (mA)	2700
Maximum Duty Cycle (%)	100
Maximum Input Power Constant On (W)	13
Maximum Input Power Overcurrent Strobe (W)	65