89 x 75 mm spot light

LS-SPT-0025 series · Spot lights · 1 model

89 x 75 mm spot light. Colour: 470nm Blue. Lit area 49.9 x 66.6 mm. Connection: 5 Pin M12 Male A-Coded. Rendered illustration: the actual product may differ in appearance.

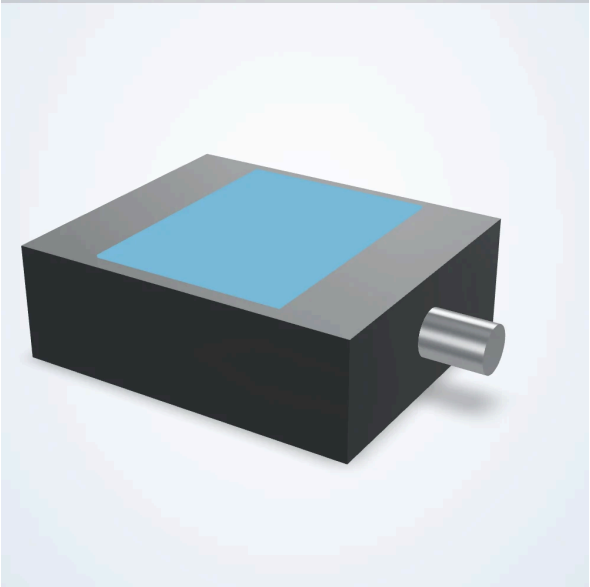

Common specifications

Active Length (mm)	49.9
Active Width (mm)	66.6
Cable Length (mm)	2000
Collimated	Not Collimated
Color	470nm Blue
Compliances	CE
Connector Type	5 Pin M12 Male A-Coded
Connectorized At Light	Connectorized
Daisy Chain	No
Direct Connect	No
Driver Included	Included
Driver Location	Internal
Height (mm)	29.9
Housing Material	Aluminum
IP Rating	IP67
Intensity Adjustment Type	Analog Voltage
Length (mm)	89
Lens Angle	32 Degree
Maximum Constant On Current (mA)	270
Maximum Current (Overcurrent Strobe) (mA)	1350
Maximum Duty Cycle (%)	100
Maximum Input Power Constant On (W)	6.5