# 89 x 75 mm spot light

LS-SPT-0027 series · Spot lights · 1 model

89 x 75 mm spot light. Colour: 530nm Green. Lit area 49.9 x 66.6 mm. Connection: 5 Pin M12 Male A-Coded. Rendered illustration: the actual product may differ in appearance.

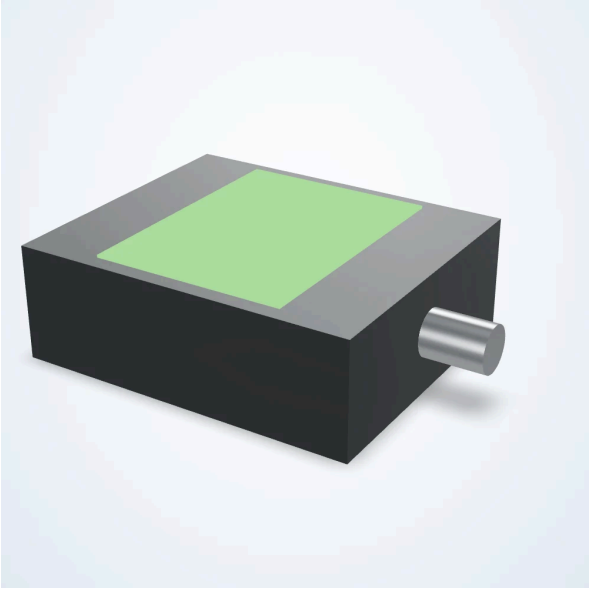

## Common specifications

| | |
|---|---|
| Active Length (mm) | 49.9 |
| Active Width (mm) | 66.6 |
| Cable Length (mm) | 2000 |
| Collimated | Not Collimated |
| Color | 530nm Green |
| Compliances | CE |
| Connector Type | 5 Pin M12 Male A-Coded |
| Connectorized At Light | Connectorized |
| Daisy Chain | No |
| Direct Connect | No |
| Driver Included | Included |
| Driver Location | Internal |
| Height (mm) | 29.9 |
| Housing Material | Aluminum |
| IP Rating | IP67 |
| Intensity Adjustment Type | Analog Voltage |
| Length (mm) | 89 |
| Lens Angle | 32 Degree |
| Maximum Constant On Current (mA) | 270 |
| Maximum Current (Overcurrent Strobe) (mA) | 1350 |
| Maximum Duty Cycle (%) | 100 |
| Maximum Input Power Constant On (W) | 6.5 |